Decision tree: Use of animals for testing of chemical ingredient or product

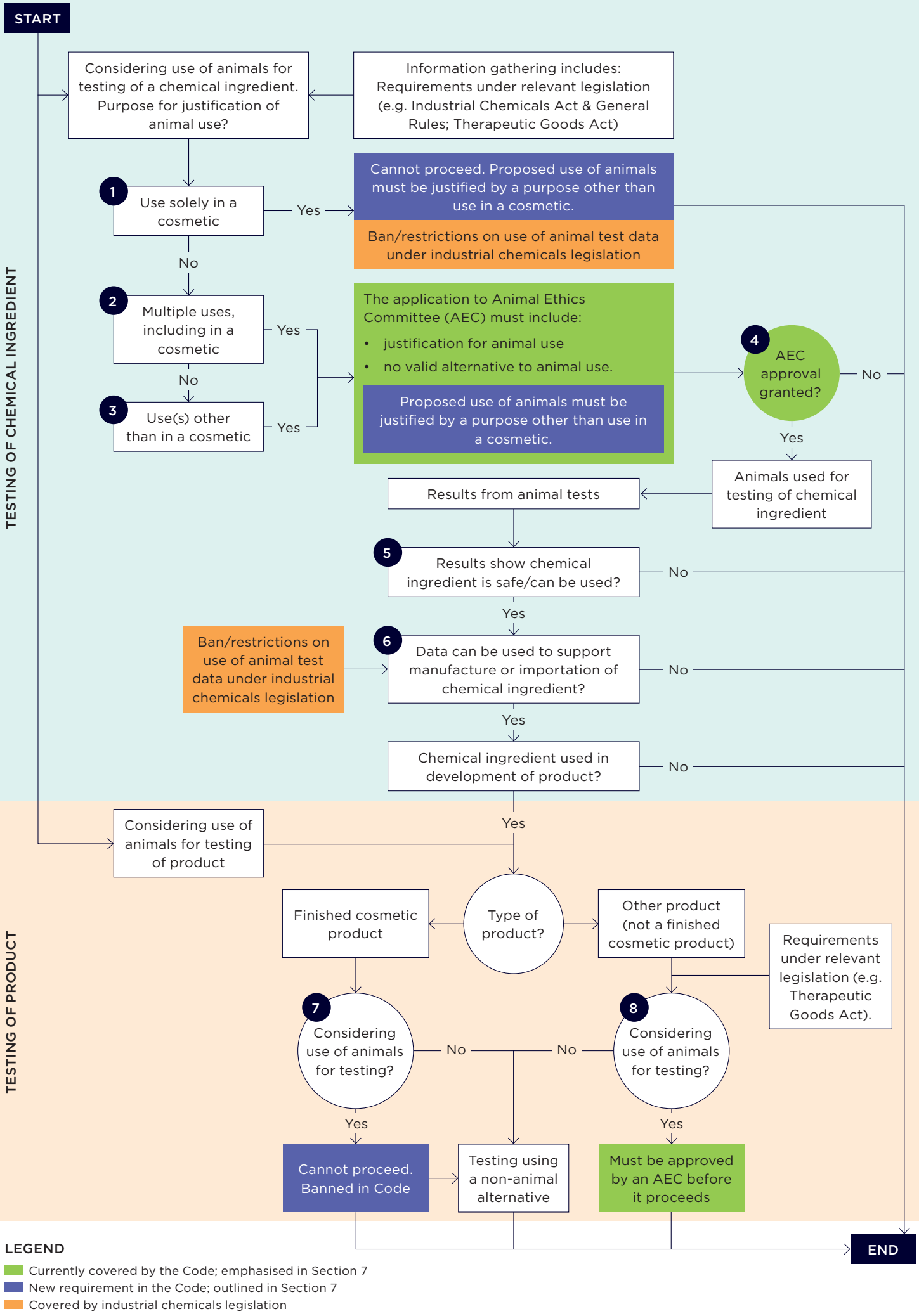

LEGEND

- Currently covered by the Code; emphasised in Section 7
- New requirement in the Code; outlined in Section 7
- Covered by industrial chemicals legislation