Australian Government

National Health and Medical Research Council

DETERMINING WHETHER THE S95A GUIDELINES APPLY

Private Sector Organisation

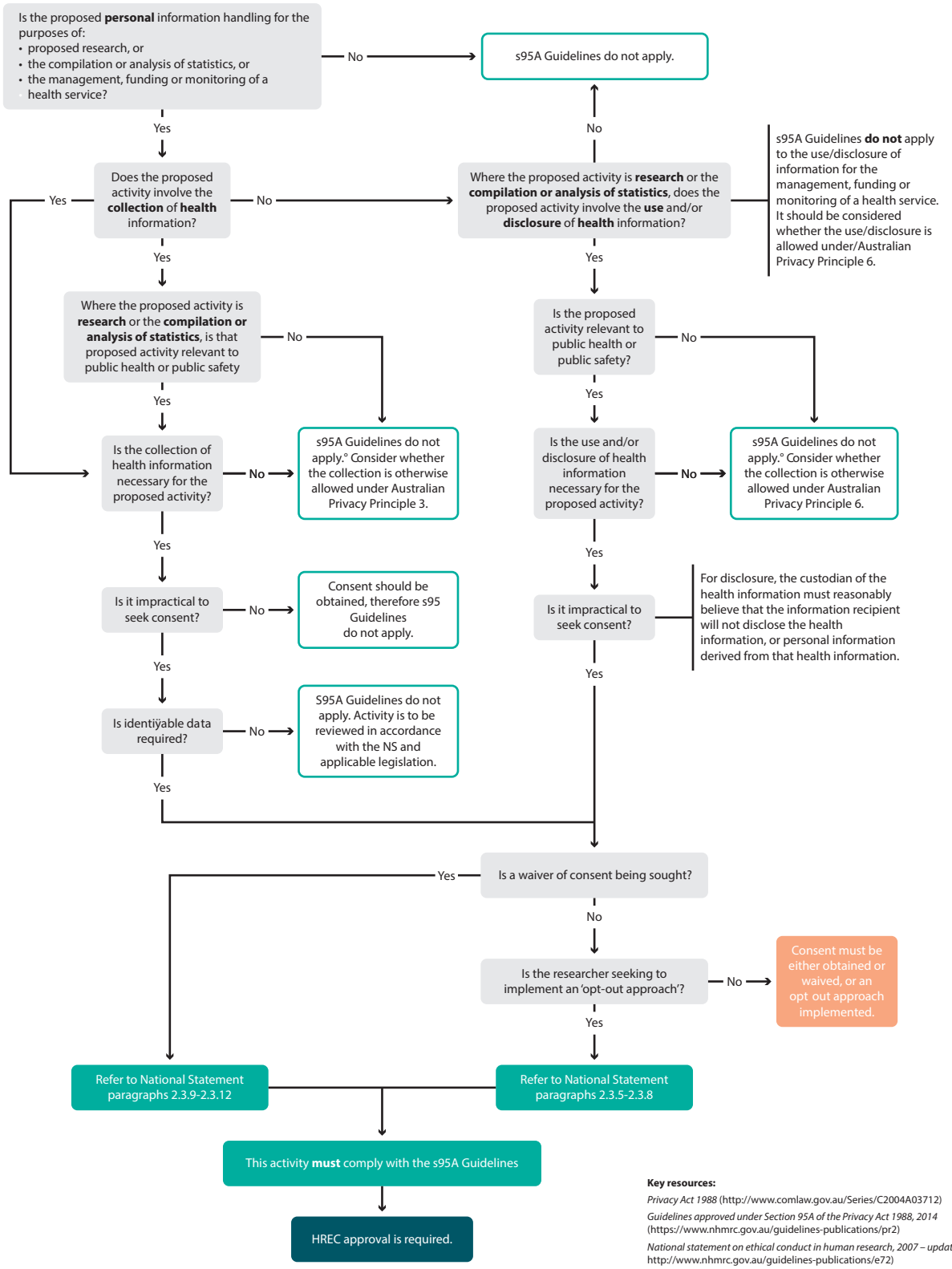

Key resources:

Privacy Act 1988 (http://www.comlaw.gov.au/Series/C2004A03712)

Guidelines approved under Section 95A of the Privacy Act 1988, 2014 (https://www.nhmrc.gov.au/guidelines-publications/pr2)

National statement on ethical conduct in human research, 2007 – updated May 2015 http://www.nhmrc.gov.au/guidelines-publications/e72)

Australian Privacy Principle Guidelines, 2014 (http://www.oaic.gov.au/privacy/applying-privacy-law/app-guidelines/)